HC Eurofarm Pelister vs Paris Saint-Germain

34 - 34

(15 - 18)

Match ended: 60:00

MKD

FRA

26 M827 R1
106

Referees: Denis Bolic (AUT), Christoph Hurich (AUT)

Throw-off: 04.03.2026, 20:45
Boro Curlevski - Mladost , Bitola / MKD

Match Statistics Overview

HC Eurofarm Pelister (MKD)				Paris Saint-Germain (FRA)		
Total	1st half	2nd half		2nd half	1st half	**Total**
34	15	19	Goals	16	18	**34**
46	24	22	Shots	23	28	**51**
74%	62%	86%	Shot Percentage	70%	64%	**67%**
14	10	4	Turnovers	3	6	**9**
14	10	4	Rule Technical Fouls	3	6	**9**
46%	34%	63%	Attack Percentage	55%	45%	**49%**
39	18	21	Shots on Goal	22	23	**45**
91%	83%	100%	On Target Percentage	96%	89%	**92%**
11	5	6	Saves	2	3	**5**
24%	22%	27%	GK Save Percentage	10%	17%	**13%**
5	1	4	7m Goals	2	1	**3**
6	2	4	7m Shots	2	2	**4**
83%	50%	100%	7m Percentage	100%	50%	**75%**
0	0	0	Fast Break Goals	0	0	**0**
4	1	3	Powerplay goals	2	1	**3**
2	0	2	Shorthanded goals	3	2	**5**
3	2	3	Most goals in succession	3	3	**3**
0	0	0	Yellow Cards	0	0	**0**
3	1	2	2 min Suspension	2	2	**4**
0	0	0	Red Cards	0	0	**0**
3	1	2	Team Timeouts	2	1	**3**

Match Statistics Shots

HC Eurofarm Pelister (MKD)

Total
Shots (46)

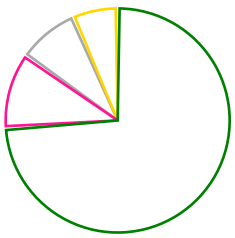

34	[74%]	Goals
5	[11%]	Saves
4	[9%]	Missed
3	[7%]	Posts

1st Half
Shots (24)

15	[62%]	Goals
3	[12%]	Saves
4	[17%]	Missed
2	[8%]	Posts

2nd Half
Shots (22)

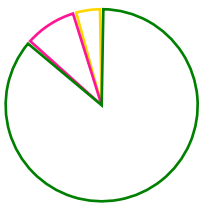

19	[86%]	Goals
2	[9%]	Saves
1	[5%]	Posts

Paris Saint-Germain (FRA)

Total
Shots (51)

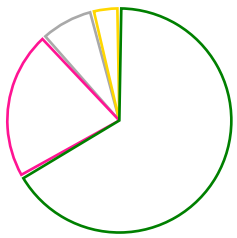

[67%]	34	Goals
[22%]	11	Saves
[8%]	4	Missed
[4%]	2	Posts

2nd Half
Shots (23)

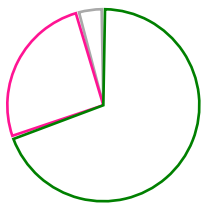

[70%]	16	Goals
[26%]	6	Saves
[4%]	1	Missed

1st Half
Shots (28)

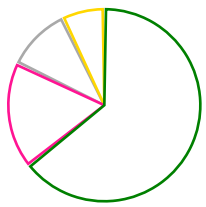

[64%]	18	Goals
[18%]	5	Saves
[11%]	3	Missed
[7%]	2	Posts

Goals Saves Missed Posts Blocks

Player Statistics: HC Eurofarm Pelister (MKD)

Goalkeeper		Total				All Saves/Shots					
No.	Name	Saves	Shots	%	GC	7M	6M	9M	Wing	BT	FB
32	HEIDARIRAD Saeid (ROU)	9	34	26	25	33% (1/3)	17% (4/23)	50% (4/8)			
	TOTALS	**9**	**34**	**26**	**25**	**33% (1/3)**	**17% (4/23)**	**50% (4/8)**			

Player			Total			All Goals/Shots							Additionals			Punishments		
No.	Name	Pos.	Goals	Shots	%	7M	7M%	6M	9M	Wing	BT	FB	Ass.	ST	BL	YC	2m	RC
1	MITREVSKI Nikola		0	0	0													
2	MANASKOV Dejan		5	7	71	0/1	0%	5/6										
4	WIDOMSKI Andrzej Gustaw (POL)		4	5	80			2/2	2/3									
6	RISTEVSKI Samoil		0	0	0													
7	HACKBARTH Rudolph Geraldo (BRA)		0	1	0			0/1										
9	TAJNIK Domen (SLO)		4	4	100			4/4										
14	GRAHOVAC Nikola (CRO)		1	1	100			1/1										
15	HENIGMAN Nik (SLO)		4	8	50			2/2	2/4								1	
17	RADIVOJEVIC Bogdan (SRB)		1	2	50			1/2										
18	KUZMANOVSKI Filip		10	12	83	5/5	100%		5/7				8					
20	ABUTOVIC Ilija (SRB)		0	0	0												1	
32	HEIDARIRAD Saeid (ROU)		0	1	0													
33	ATANASIJEVIKJ Petar		0	0	0													
44	PESHEVSKI Zharko		1	1	100			1/1										
71	HOSNI Oussama (TUN)		3	3	100			2/2	1/1				1				1	
88	ATANASIJEVIKJ Pavle		1	1	100			1/1					1					
	Player TOTALS		**34**	**46**	**74**	**5/6**	**83%**	**19/22**	**10/15**				**10**				**3**	

Officials		Punishments		
No.	Name	YC	2m	RC
A	LEMBANOV Alekso			
B	ALUSHOVSKI Stevche			
C	SOKOLESKI Ice			
D	VASILEVSKI Nobojsha			
E	MARKOVSKI Aleksandar			
X	UNKNOWN			
	TEAM			
	TOTALS		**3**	

Player Statistics: Paris Saint-Germain (FRA)

Goalkeeper		Total				All Saves/Shots					
No.	Name	Saves	Shots	%	GC	7M	6M	9M	Wing	BT	FB
1	LØVKVIST Mikkel (DEN)	1	12	8	11	0% (0/1)	16% (1/6)	0% (0/5)			
16	GREEN Jannick (DEN)	4	27	14	23	20% (1/5)	6% (1/15)	28% (2/7)			
	TOTALS	**5**	**39**	**12**	**34**	**16% (1/6)**	**9% (2/21)**	**16% (2/12)**			

Player			Total			All Goals/Shots							Additionals			Punishments		
No.	Name	Pos.	Goals	Shots	%	7M	7M%	6M	9M	Wing	BT	FB	Ass.	ST	BL	YC	2m	RC
1	LØVKVIST Mikkel (DEN)		0	0	0													
2	MARAŠ Mateo (CRO)		1	2	50				1/2				1					
5	FATHY OMAR Yahia Khaled (EGY)		10	13	77	1/1	100%	7/8	2/4				4	1				
6	STEINS Luc (NED)		2	3	67			2/3					4				1	
7	KONAN Karl		0	0	0												1	
10	KARLSSON Sebastian (SWE)		3	6	50			3/6										
14	SOLÉ Ferran (ESP)		2	6	33			2/6										
16	GREEN Jannick (DEN)		0	0	0													
20	GRÉBILLE Mathieu		3	3	100			3/3										
21	SYPRZAK Kamil (POL)		6	7	86	2/3	66%	4/4										
22	KARABATIC Luka		0	0	0								1				1	
33	HELDAL Sindre (NOR)		1	1	100			1/1										
47	PELEKA Wallem-Konrad		1	1	100			1/1									1	
66	GAUDIN Noah		0	1	0				0/1									
71	PRANDI Elohim		5	8	62				5/8				5					
97	LOREDON Gautier		0	0	0													
	Player TOTALS		**34**	**51**	**67**	**3/4**	**75%**	**23/32**	**8/15**				**15**	**1**			**4**	

Officials				Punishments		
No.	Name			YC	2m	RC
A	MØLLGAARD JENSEN Henrik					
B	MADSEN Stefan					
C	DOGUET Mathilde					
D	NEDELEC Lucas					
E	DIOP Abdoul					
X	UNKNOWN					
	TEAM					
	TOTALS				**4**	

Play-by-play 1st half

	HC Eurofarm Pelister (MKD)			Paris Saint-Germain (FRA)	
00:53	Missed shot Henigman, Nik (15)				
			Shot Fathy Omar (5) saved		01:01
		0 - 1	Goal Heldal, Sindre (33)		01:03
01:39	Goal Henigman, Nik (15)	1 - 1			
		1 - 2	Goal Solé, Ferran (14)		01:51
02:20	Goal Widomski, Andrzej Gustaw (4)	2 - 2			
		2 - 3	Goal Prandi, Elohim (71)		02:52
03:04	Technical fault Henigman, Nik (15)				
03:04	Turnover				
			Technical fault Fathy Omar (5)		03:45
			Turnover		03:45
04:17	7m Goal Kuzmanovski, Filip (18)	3 - 3			
		3 - 4	Goal Fathy Omar, Yahia Khaled (5)		04:44
05:43	Goal Henigman, Nik (15)	4 - 4			
			Shot Fathy Omar (5) saved		06:23
06:29	Technical fault unknown player				
06:29	Turnover				
		4 - 5	Goal Solé, Ferran (14)		06:32
			2 minutes suspension Karabatic (22)		06:44
07:11	Technical fault Hackbarth (7)				
07:11	Turnover				
		4 - 6	Goal Prandi, Elohim (71)		07:45
08:05	Goal Tajnik, Domen (9)	5 - 6			
		5 - 7	Goal Syprzak, Kamil (21)		08:43
09:15	Goal Kuzmanovski, Filip (18)	6 - 7			
		6 - 8	Goal Prandi, Elohim (71)		09:26
10:08	Shot Widomski (4) saved				
			Shot on post Solé, Ferran (14)		10:17
10:50	Goal Henigman, Nik (15)	7 - 8			
		7 - 9	Goal Fathy Omar, Yahia Khaled (5)		11:01
11:42	Shot Kuzmanovski, Filip (18) saved				
			Shot on post Solé, Ferran (14)		11:48
11:59	Shot on post Hackbarth (7)				
			Technical fault Fathy Omar (5)		12:44
			Turnover		12:44
12:48	Technical fault Heidarirad (32)				
12:48	Turnover				
			Shot Solé, Ferran (14) saved		12:51
12:53	Goal Manaskov, Dejan (2)	8 - 9			
			Missed shot Prandi, Elohim (71)		13:33
14:12	Technical fault Henigman, Nik (15)				
14:12	Turnover				
			Missed shot Solé, Ferran (14)		14:18
			Team Timeout		14:29
14:30	Technical fault Kuzmanovski (18)				

Play-by-play 1st half

	HC Eurofarm Pelister (MKD)			Paris Saint-Germain (FRA)	
14:30	Turnover				
			7m Shot Syprzak, Kamil (21) saved		15:22
		8 - 10	Goal Syprzak, Kamil (21)		15:24
16:21	Technical fault Kuzmanovski (18)	TF			
16:21	Turnover				
		8 - 11	Goal Fathy Omar, Yahia Khaled (5)		16:26
17:09	Technical fault Atanasijevikj (88)	TF			
17:09	Turnover				
		8 - 12	Goal Fathy Omar, Yahia Khaled (5)		17:21
17:28	Team Timeout	TTO			
18:20	7m Shot Manaskov, Dejan (2) saved				
18:53	Goal Tajnik, Domen (9)	9 - 12			
		9 - 13	Goal Syprzak, Kamil (21)		19:37
20:10	Goal Radivojevic, Bogdan (17)	10 - 13			
		10 - 14	Goal Karlsson, Sebastian (10)		20:24
20:59	Goal Manaskov, Dejan (2)	11 - 14			
			Technical fault Maraš, Mateo (2)		21:12
			Turnover		21:12
21:41	Goal Atanasijevikj, Pavle (88)	12 - 14			
			2 minutes suspension Peleka (47)		21:42
			Shot Maraš, Mateo (2) saved		22:25
22:35	Missed shot Heidarirad, Saeid (32)				
			Technical fault Maraš, Mateo (2)		23:03
			Turnover		23:03
23:12	Missed shot Henigman, Nik (15)				
		12 - 15	Goal Grébille, Mathieu (20)		23:47
24:28	Shot on post Henigman, Nik (15)				
			Technical fault Steins, Luc (6)		24:34
			Turnover		24:34
24:43	Technical fault Henigman, Nik (15)	TF			
24:43	Turnover				
			Technical fault Steins, Luc (6)		25:18
			Turnover		25:18
25:23	Goal Henigman, Nik (15)	13 - 15			
			Missed shot Prandi, Elohim (71)		26:02
26:33	Goal Tajnik, Domen (9)	14 - 15			
		14 - 16	Goal Maraš, Mateo (2)		27:15
27:50	Goal Hosni, Oussama (71)	15 - 16			
		15 - 17	Goal Syprzak, Kamil (21)		28:17
29:04	Technical fault Hosni, Oussama (71)	TF			
29:04	Turnover				
29:48	2 minutes suspension Hosni (71)				
		15 - 18	7m Goal Syprzak, Kamil (21)		29:52
30:00	Missed shot Henigman, Nik (15)				

Play-by-play 2nd half

	HC Eurofarm Pelister (MKD)			Paris Saint-Germain (FRA)	
			TF	Technical fault Prandi, Elohim (71)	30:19
				Turnover	30:19
31:24	7m Goal Kuzmanovski, Filip (18)	16 - 18			
			TF	Technical fault Syprzak, Kamil (21)	31:48
				Turnover	31:48
32:45	Goal Kuzmanovski, Filip (18)	17 - 18			
				Shot Steins, Luc (6) saved	33:01
33:08	Goal Manaskov, Dejan (2)	18 - 18			
		18 - 19		Goal Fathy Omar, Yahia Khaled (5)	33:18
			2'	2 minutes suspension Konan (7)	34:05
34:20	Technical fault Widomski (4)	TF			
34:20	Turnover				
		18 - 20		Goal Steins, Luc (6)	35:03
35:28	Shot Manaskov, Dejan (2) saved				
		18 - 21		Goal Prandi, Elohim (71)	35:56
36:06	Goal Kuzmanovski, Filip (18)	19 - 21			
		19 - 22		Goal Grébille, Mathieu (20)	36:21
37:30	Goal Kuzmanovski, Filip (18)	20 - 22			
				Shot Prandi, Elohim (71) saved	37:41
37:47	Goal Widomski, Andrzej Gustaw (4)	21 - 22			
		21 - 23		Goal Grébille, Mathieu (20)	38:25
38:56	Goal Widomski, Andrzej Gustaw (4)	22 - 23			
		22 - 24		7m Goal Syprzak, Kamil (21)	39:17
40:42	Goal Manaskov, Dejan (2)	23 - 24			
			TF	Technical fault Prandi, Elohim (71)	41:16
				Turnover	41:16
41:19	Goal Kuzmanovski, Filip (18)	24 - 24			
		24 - 25		Goal Fathy Omar, Yahia Khaled (5)	41:56
43:15	Technical fault Manaskov, Dejan (2)	TF			
43:15	Turnover				
				Shot Karlsson, Sebastian (10) saved	43:24
43:32	Goal Widomski, Andrzej Gustaw (4)	25 - 25			
		25 - 26		Goal Karlsson, Sebastian (10)	44:04
45:05	Goal Peshevski, Zharko (44)	26 - 26			
45:40	2 minutes suspension Abutovic (20)	2'			
				Shot Karlsson, Sebastian (10) saved	46:03
46:32	Team Timeout	TTO			
46:54	7m Goal Kuzmanovski, Filip (18)	27 - 26			
		27 - 27		Goal Fathy Omar, Yahia Khaled (5)	47:17
48:29	7m Goal Kuzmanovski, Filip (18)	28 - 27			
				Shot Gaudin, Noah (66) saved	49:06
50:02	Goal Tajnik, Domen (9)	29 - 27			
			TTO	Team Timeout	50:15
		29 - 28		7m Goal Fathy Omar (5)	50:54
51:40	Technical fault Widomski (4)	TF			

Play-by-play 2nd half

HC Eurofarm Pelister (MKD)					Paris Saint-Germain (FRA)	
51:40	Turnover					
			29 - 29		Goal Karlsson, Sebastian (10)	51:44
52:16	Technical fault Widomski (4)	TF				
52:16	Turnover					
			29 - 30		Goal Peleka, Wallem-Konrad (47)	52:18
52:58	Goal Hosni, Oussama (71)		30 - 30			
			30 - 31		Goal Steins, Luc (6)	53:30
53:31	2 minutes suspension Nr. 15	2'				
54:40	Shot on post Kuzmanovski, Filip (18)					
			30 - 32		Goal Fathy Omar, Yahia Khaled (5)	55:11
55:44	Team Timeout	TTO				
55:59	Goal Grahovac, Nikola (14)		31 - 32			
			31 - 33		Goal Fathy Omar, Yahia Khaled (5)	56:27
57:06	Shot Radivojevic, Bogdan (17) saved					
					Missed shot Karlsson, Sebastian (10)	57:46
				2'	2 minutes suspension Steins, Luc (6)	58:35
58:39	7m Goal Kuzmanovski, Filip (18)	7	32 - 33			
			32 - 34		Goal Prandi, Elohim (71)	59:13
59:34	Goal Hosni, Oussama (71)		33 - 34			
				TTO	Team Timeout	59:46
					Shot Fathy Omar (5) saved	59:53
59:57	Goal Manaskov, Dejan (2)		34 - 34			

Team Statistics Attack

HC Eurofarm Pelister (MKD)

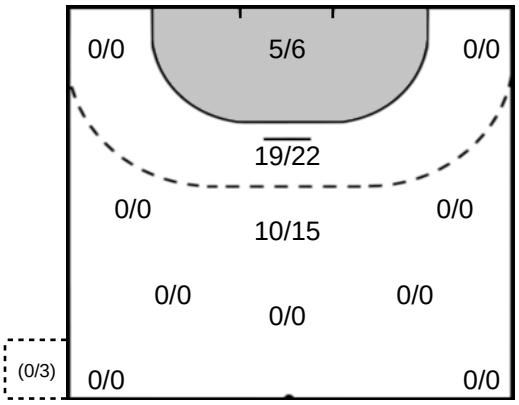

18 KUZMANOVSKI Filip

Goals: 10
Shots: 12
83 %

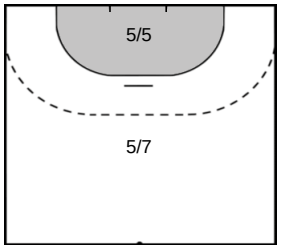

15 HENIGMAN Nik

Goals: 4
Shots: 8
50 %

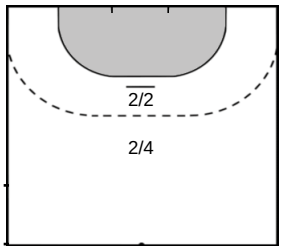

2 MANASKOV Dejan

Goals: 5
Shots: 7
71 %

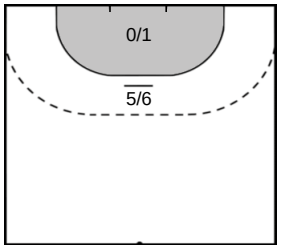

4 WIDOMSKI Andrzej Gustaw

Goals: 4
Shots: 5
80 %

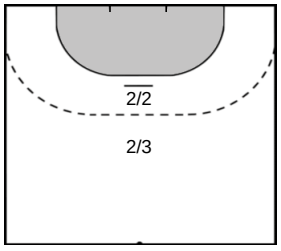

Paris Saint-Germain (FRA)

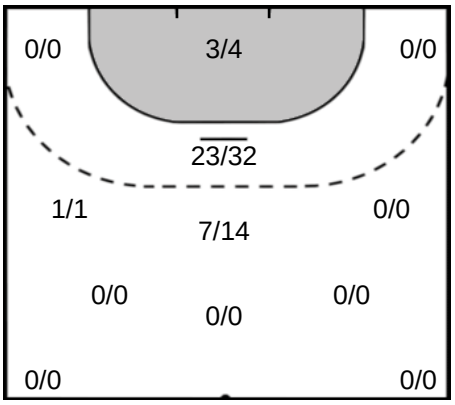

FATHY OMAR Yahia Khaled 5

Goals: 10
Shots: 13
76 %

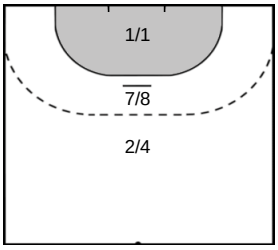

PRANDI Elohim 71

Goals: 5
Shots: 8
62 %

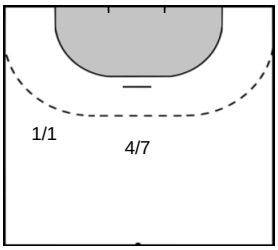

SYPRZAK Kamil 21

Goals: 6
Shots: 7
85 %

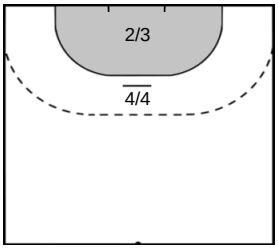

KARLSSON Sebastian 10

Goals: 3
Shots: 6
50 %

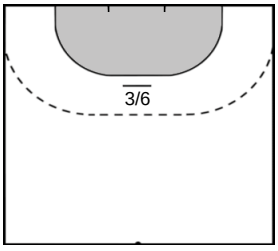

Team Statistics Attack

HC Eurofarm Pelister (MKD)	Paris Saint-Germain (FRA)

9 TAJNIK Domen

Goals: 4
Shots: 4
100 %

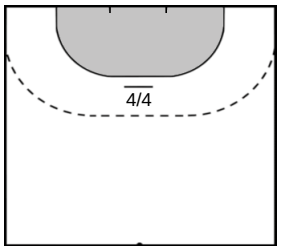

71 HOSNI Oussama

Goals: 3
Shots: 3
100 %

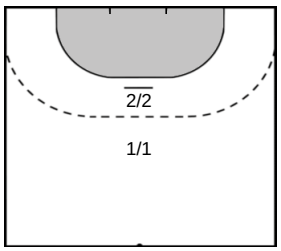

17 RADIVOJEVIC Bogdan

Goals: 1
Shots: 2
50 %

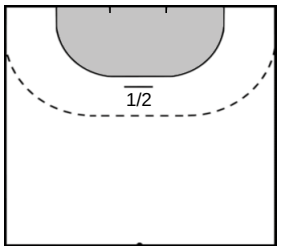

14 GRAHOVAC Nikola

Goals: 1
Shots: 1
100 %

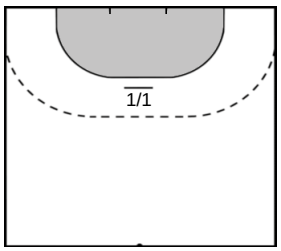

44 PESHEVSKI Zharko

Goals: 1
Shots: 1
100 %

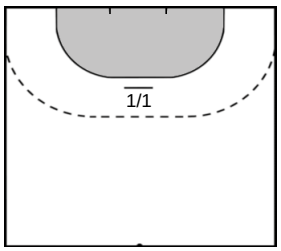

SOLÉ Ferran 14

Goals: 2
Shots: 6
33 %

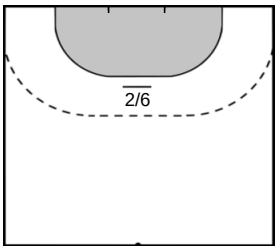

GRÉBILLE Mathieu 20

Goals: 3
Shots: 3
100 %

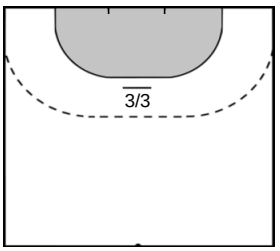

STEINS Luc 6

Goals: 2
Shots: 3
66 %

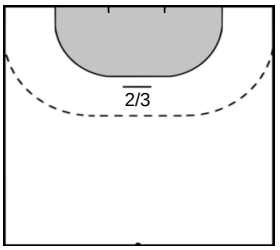

MARAŠ Mateo 2

Goals: 1
Shots: 2
50 %

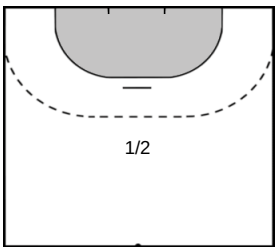

HELDAL Sindre 33

Goals: 1
Shots: 1
100 %

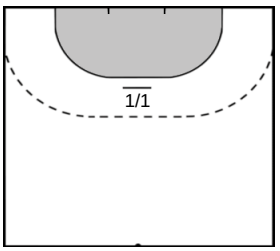

Team Statistics Attack

HC Eurofarm Pelister (MKD)	Paris Saint-Germain (FRA)

88 ATANASIJEVIKJ Pavle

Goals: 1
Shots: 1
100 %

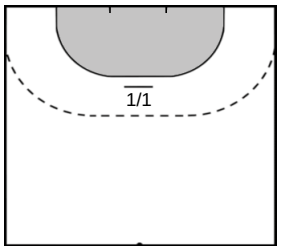

7 HACKBARTH Rudolph Geraldo

Goals: 0
Shots: 1
0 %

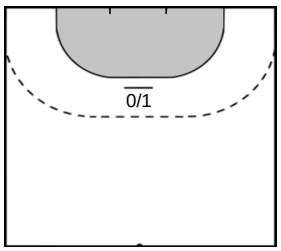

32 HEIDARIRAD Saeid

Goals: 0
Shots: 1
0 %

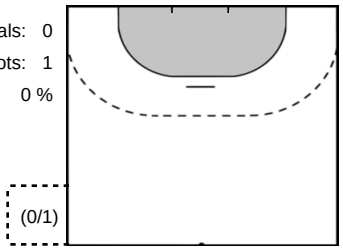

PELEKA Wallem-Konrad 47

Goals: 1
Shots: 1
100 %

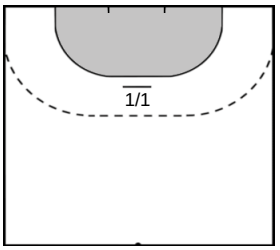

GAUDIN Noah 66

Goals: 0
Shots: 1
0 %

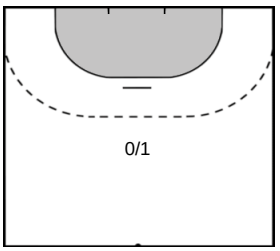

Goalkeeper Statistics

HC Eurofarm Pelister (MKD)

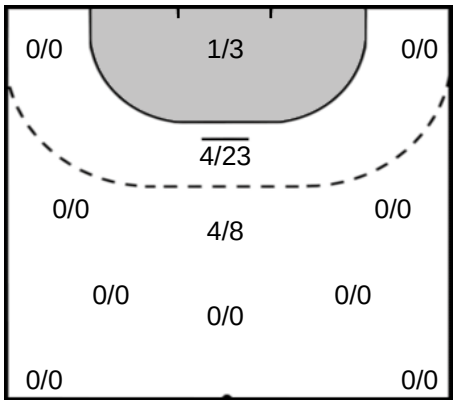

32 **HEIDARIRAD Saeid**

Saves: 9
Shots: 34
26 %

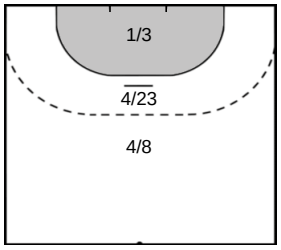

Paris Saint-Germain (FRA)

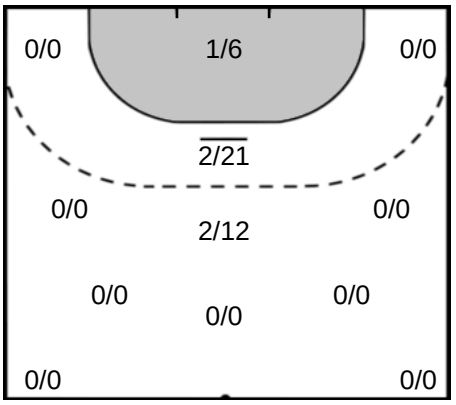

GREEN Jannick **16**

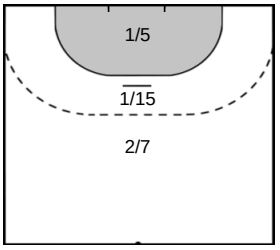

Saves: 4
Shots: 27
14 %

LØVKVIST Mikkel **1**

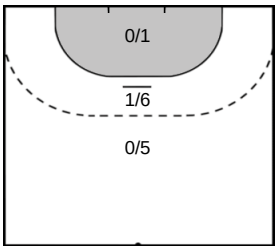

Saves: 1
Shots: 12
8 %

Legend

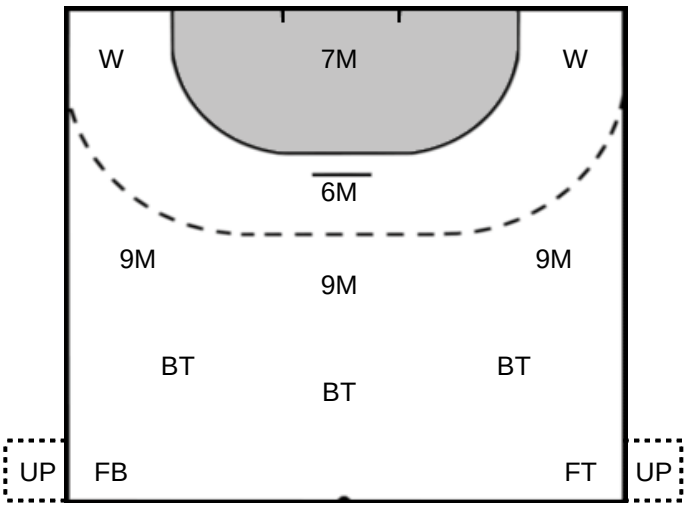

%	Efficiency
Ass.	Assists
Pos.	Position
GC.	Goals conceded
7M	7-metre Shots
W	Wing Shots (Right, Left)
BT	Breakthrough (Right, Center, Left)
FB	Fast Break
6M	6-metre Shots
9M	9-metre Shots (Right, Center, Left)
FT	Free Throw
ST	Steals
BL	Blocks
YC	Yellow Cards
RC	Red Cards
BC	Blue Cards
2m	2 Minute Suspensions
UP	Unassigned Position